Richmond Record-Herald

VOL. XXIX EIGHTEENTH YEAR. RICHMOND RECORD-HERALD, WEDNESDAY, MAY 7, 1919 NUMBER 84

Good Government League Formed

OAKLAND WAS STRONG FOR TWO-SHIFT SYSTEM

By a vote of three to one the two platoon plan of conducting the Oakland fire department was carried in that city at the election held yesterday, and the proponents of the idea here regard this as a good omen for the election which is to be held in Richmond on Monday, when the same proposition comes up to be decided by the voters of this city.

There is really no opposition to the plan of working firemen two shifts, instead of the antiquated 24 hour a day system of the days of our forefathers. All of us can remember when mechanics worked twelve hours each day and longer if the daylight and the conscience of the employers permitted. But that time has passed, and nearly everybody is on an eight hour system. However, the firemen are not asking for an eight hour plan, but a twelve hour shift, so that they may have at least half of the time for their own private affairs and to enjoy the society of their families.

Voters at the polls Monday are asked to vote on the proposition and vote in favor of it, of course not because there is any chance for the measure to be defeated, but for the reason that the firemen are anxious to show the firemen of other cities that this is a wideawake and progressive city and the people have modern minds and stand for the welfare of this important personnel of the city's government, the men who guard their lives and property day and night from the ravages of the fire-fiend.

WILL DISCUSS CROSSINGS.

The railroad commission is going to hold a hearing tomorrow morning at 10 o'clock in the matter of grade crossings of railroad by streets at various points in Richmond. Among the matters which will be handled will be the crossing of Roosevelt, improvement of the subway on Macdonald avenue, and the viaduct of the Santa Fe at Sixteenth street.

BAPTIST TEA HAS LARGE NUMBER PRESENT

The Ladies' Auxiliary of the First Baptist church gave a tea in the church parlors Tuesday afternoon. It was attended by forty or more women, and a nice little sum was netted for the society.

The following was the program:
Mrs. Clyde Parker, piano solo.
Mrs. A. Crigler, reading.
Mrs. Kinney, piano solo.
Mrs. Stanton, reading.
Mrs. Poe, vocal solo.
Mrs. E. Howard, reading.
Miss Ruby Trivette, piano solo.
Mrs. Bassett, reading.
Mrs. Gibson addressed the ladies in behalf of Mrs. Ogborn's candidacy.

LARGE CROWD IS EXPECTED FOR IMPROVEMENT CLUB BALL

The dance to be given at East Shore Park on Saturday evening, May 17th, for the benefit of playgrounds for the south side, is sure to have a big crowd, as the event is being given for a worthy purpose, and a large number of tickets have been sold.

Heinrichs' Orchestra will furnish the music for the occasion, which will be welcomed by those who are figuring on attending.

The committee on arrangements is composed of Mesdames L. K. Farren, C. R. Blake, G. A. Ripley, C. Hoover, R. Cunningham, George Edwards and Harry Curry.

ARMY CAPTAIN IS WANTED FOR FORGERY

Captain Richard Douglas, former captain in the overseas forces, is wanted for forging a check and passing it on one of the business men of the city. After getting the money on the check, he disappeared and the officers are anxious to find him.

WAR POWER IS STRIPPED BY TREATY FROM GERMANY

LONDON, May 7.—France will receive the largest share of the war indemnity imposed upon Germany, Sir John Frazer telegraphed the Evening Standard today. The division will be as follows, he said:

France $12,500,000,000; Great Britain, $7,500,000,000; United States (for food), $2,000,000,000; Belgium, $1,800,000,000; Italy and Serbia will divide $3,600,000,000.

VERSAILES, May 7—Germany today was told the terms upon which the allied and associated powers will make peace with her.

These terms were contained in a treaty some 80,000 words in length which was handed to the German plenipotentiaries at a memorable assemblage here, attended by the delegates of the twenty-seven nations which are parties to the peace pact. An extensive preamble, embodying the assertion of authority upon which the treaty is based.

OAKLAND GIVES MAYOR MEN HE ASKED FOR AT POLLS

OAKLAND, May 7.—William J. Baccus, former city councilman, defeated Dr. F. F. Jackson, present city commissioner, by almost two to one; Commissioner W. H. Edwards was an easy victor over I. H. Spiro, and Harry G. Williams defeated Fred W. LeBallister by more than 3000 votes in yesterday's general municipal elections.

Fred A. Campbell defeated Louis Aber by approximately 4000 majority; J. F. Chandler beat Miss Frances Murray by almost 7,000 votes; Dr. J. Loran Pease barely nosed out Burton B. Brace, and Eugene A. Young polled a 3000 vote margin over Mrs. Lucy M. Kalas in the contests for four school board directorships.

The two platoon system for the Oakland fire department was made mandatory by an almost three to one approval by the voters and an ordinance providing certain restrictions for the liquor traffic was passed with a little over a thousand to spare.

LIEUT. SMALLWOOD LEAVES FOR CAMP

Lieutenant Walter Smallwood returned home from the South this morning, and this evening in company with his mother will leave for the North, where he will join his hospital unit at Camp Lewis.

Lieutenant Smallwood expects to be discharged from service in a short time, and instead of returning to Richmond may determine to locate in one of the Sound cities, probably in Tacoma. In that event Mr. Smallwood may decide to also locate with her son in that statet.

RED CROSS WILL HOLD IMPORTANT MEET FRIDAY

The most important Red Cross Conference ever called within the bounds of the Pacific Division will be held in San Francisco on Friday, May 9th.

The object of the Conference is to discuss in detail the peace activities of the Red Cross Chapters.

The conference will be held at the San Francisco headquarters, Civic Center, San Francisco, and will be an all day meeting. The morning session will open promptly at 9:30. Every chapter chairman of the Richmond chapter and all other interested members are urged to attend. The committees that should be especially represented are Home Service, Nursing Activities, Junior Red Cross, First Aid, Salvage and Shop and Publicity. Luncheon will be served by the San Francisco Chapter School of Dietetics at $1 per plate. Reservations for this luncheon must be made not later than Wednesday, May 7th.

MEMBERSHIP IS PLEDGED TO PURIFY MUNICIPALITY

OUR CANDIDATES

Dick and Mike and Bill and Will, your bunch will sure our Council fill. You yell so loud your throats are sore; you never were so good before; you're in for smashing every crown, the League of nations you'd nail down; you want the buddies all brought back; you'd put the Kaiser on a rack. There is a lot of pulling fur to get a job at fifty per, when Standard Oil is much the best, with all the time you have to rest. Don't spend your dough for printer's ink, to tell the voters what you think; in your campaigns shun mud and dust, and keep your reps all free from rust.

E. J. C.

With apologies to Walt Mason

SLATTERY, SCOTT, CAREY AND MRS. OGBORN ENDORSED FOR POSITION ON CITY COUNCIL AT MEETING HELD LAST NIGHT IN FIRST BAPTIST CHURCH

HOW THE GOOD GOVERNMENT LEAGUE STANDS

For Long Term

W. L. Lane	3
M. H. Carey	21
R. E. Slattery	27
M. A. Hays	6
W. W. Scott	26
G. W. Cushing	1

For Short Term

Harry Ells	1
E. H. Kueffer	0
H. W. Mergenthal	0
Mrs. Marie Ogborn	16
S. E. Turner	10

The meeting that was held at the Saturday evening at the same place. The committee was composed of Dr. W. M. Bullock, A. D. Babb, B. G. Hall, F. P. Allen and T. H. Finley.

A number of those present stated that they came to the meeting to secure information regarding the candidates to be voted for at the election Monday. They wanted to support the best candidates, and while they had their own ideas, they wanted to get the general concensus of the meeting.

Finally a motion was made that [illegible] discussions were had at this time on any of the candidates.

The result of the vote was as follows:

W. L. Lane, 3; M. H. Carey, 21; R. E. Slattery, 27; M. A. Hays, 6; W. W. Scott, 26; G. W. Cushing, 1; For short term: Harry Ells, 1; E. H. Kueffer, 0; H. W. Mergentral, 0; Mrs. Marie Ogborn, 16; S. E. Turner, 10.

A number of the candidates were discussed, and those present were urged not to vote for them.

ganization, by the election of Elmo Murphy as chairman and Fred S. Newsom as secretary. The organization adopted the name of "Richmond Good Government League."

It will be the purpose of the new body to take up and work for all things that will be for the betterment of the city.

A committee of organization and order of business was appointed and made its report, and this phase of the business will be taken up again at the next meeting to be held on

VICTORY BOND DRIVE IS NEARING CLOSE AND LAST BOOST BEING MADE BY WORKERS

Yesterday was the busiest day yet put in by the workers in the Victory bond drive, and their work brought in excellent results. Yesterday evening a successful meeting was held at the Santa Fe reading room, at which Chairman Charles J. Crary, Dave Esola, returned hero from "over there," and others made short talks.

Being the next day after Standard Oil payday, it was also a busy time at the banks, and these institutions were kept hard at work during the day and until closing time in making out receipt cards for the investors.

It is expected that the drive will be closed after tomorrow evening, but of course there is nothing definite about that as yet. So far as can be ascertained at the present writing there appears to be about $20,000 yet to raise before the comittee can rest with the assurance that their work is finished and the full sum allotted to Richmond is secured. This will be forthcoming, it is expected, this evening and tomorrow.

The Whippet tank arrives in Richmond today from Marin county by the way of the Richmond-San Rafael ferry, and will exhibit on Macdonald avenue. Boy scouts will constitute the guard of honor. All sorts of impediamenta has been assembled at the Southern Pacific depot ground to test the ability of the tanks to demolish barricades, and it is expected that the exhibition will be something interesting and worth while to behold. During the exhibition given by the tank the Boy Scouts will sell Victory Bonds and the chairman has promised the boys that each boy who sells five bonds will be given a medal cast from one of the captured German cannon.

The Victory Tank will remain in Richmond all night, and in the morning from 7:45 to 8 o'clock will exhibit at San Pablo, before going up through the county on its mission of selling bonds for the gov-

GRAND OPENING OF NEW MARKET WILL BE EVENT AMONG MERCHANTS

The big event this week in commercial circles will be the grand opening of the California Market, at the corner of Eighth and Macdonald avenue next Saturday morning at eight o'clock.

The finishing touches to the building are being put on, and the lessees of space are busy getting their stock ready for the opening.

The property with its fittings and the stocks that will be carried represents an investment of about $75,000, and shows the confidence the merchants who are going into it have in the future of the city.

The market is one of the most sanitary on the Pacific Coast, and no money has been spared to make it inviting to the public.

The whole west side of the building will be occupied by John Deatsch and Frank Lancaster with their meat, poultry and fish market.

Their immense refrigerator box, and he marble and plate glass counters, nickelplated meat hooks, and the many other accessories represents an investment of nearly $10,000 alone. They will carry none but the best of goods in their lines.

The west side of the building will be taken up with the grocery department and the bakery department.

The grocery department is being installed by A. M. Nelson, who has had a great deal of experience in this class of business. He has put on the shelves an immense stock of groceries, fruits, jellies and everything that should be found in a well equipped store. Delicatessen goods will also be carried.

The baking department will be conducted by the Richmond Bakery Company, F. Ketelhut, manager, and there will be fresh bread delivered at the store twice daily. In addition, all kinds of pies, pastries, cookies and other nice things will be carried by Mr. Ketelhut.

In the center of the building will be the fruit and vegetable department, and this will be under the personal charge of Max Chinitz, the owner of the building. Mr. Chinitz is well known in this city, and before he was called by the draft board he conducted the fruit department at the Free Market at 7th and Macdonald. Mr. Chinitz knows every detail of the fruit business, and will do everything to cater to the wants of the people.

PYTHIAN SISTERS WILL GIVE SOCIAL THIS EVENING

The Pythian Sisters of this city are going to give a social for the members and their families only this evening. There will be a banquet, dancing and a general good time. The committee on arrangements for the event is composed of the following: Mrs. Myrtle Latz, Mrs. Waddingham, Mrs. Ella Bowman, Mrs. Marie Ripley.

FABIOLA NURSE HERE.

Miss Ruth Lent, a nurse at Fabiola hospital in Oakland, is here the guest of Mrs. Frank Hull, 220 Sixth street.

Every Voter

in this city knows how Mrs. Ogborn will stand on the questions affecting the welfare of Richmond. She is the only candidate in the field of whom we can be absolutely sure.

It is not necessary for her to make any announcement of her policy, her beliefs or intentions. Her activity and participation in public affairs during her eight years of residence here has left no doubt of what she believes in or what stand she will take as an official of this city.

She will be free and independent.

She will not be dependent upon the public for a living.

She will not be dependent upon any corporation for a living.

She has business ability. Before her marriage she supported herself in a responsible managerial position. For two years she worked in her husband's office while he was City Architect of Richmond.

She understands the business affairs of this city as but few other citizens do. She can represent you and me on the City Council.

WRITE IN

MARIE OGBORN

FOR THE SHORT TERM

Bank Open

INVEST

THIS BANK WILL BE OPEN EVERY NIGHT THIS WEEK INCLUDING SATURDAY EVENING FROM 5:00 TO 8:00 P. M. TO ACCOMMODATE PURCHASERS OF VICTORY BONDS.

This space donated by

FIRST NATIONAL BANK

Member of Federal Reserve Bank

Richmond Record-Herald

Published Every Afternoon, Except Sundays and Holidays by the RECORD-HERALD COMPANY

Sixth Street near Macdonald Ave. Telephone Richmond 70

FRANK HULL, Managing Editor. G. E. MILNES, Business Mgr.

SUBSCRIPTION RATES:

1 Year....$4.80 6 Months....$2.40 1 Month by Carrier:..40c

Single Copies Five Cents.

Entered at the Postoffice at Richmond, Cal., as Second-Class Matter.

THE LAST STRONG PULL.

The greatest intensive effort must be shown in the final week of the Victory Loan campaign, is the text of a telegram just received by John U. Calkins, deputy governor of the Federal Reserve Bank from Secretary of the Treasury Glass.

The following is the telegram:

"From the reports which we receive here it is evident that the success or failure of the Victory Liberty Loan campaign from the standpoint of distribution now depends on the ability of the organization to reach the individual by means of personal solicitation emphasizing to him his responsibility for helping to pay for the expenditures which contributed so materially to an early ending of the war.

Public demonstration and entertainments may help to create an atmosphere, but will not be reflected in sales without the strongest kind of individual salesmanship. You should, therefore, enlist for this week in your organization every possible solicitor and make sure that your entire district is thoroughly canvassed, in order that every possible buyer may be enrolled. This is the final test, and perhaps the hardest test of the great organization which we have created. Let us not fail."

THE LATEST DANCE CRAZE.

The very latest dance which the cabaret lizzards have gone completely crazy over is the "shimmee." No, we are not in a position to state at this time where the name came from, but will quote an editorial on the subject of the "shimmee" for the enlightenment ad instruction of the reader, from the pen, or pencil, or typewriter of Ed. Ebsen, of the Pinole Times:

"The very latest dance is the 'shimmee' (spelling no object.) The 'shimmee' has been condemned by the dance censors because they claim it is not on speaking terms with decency; but we can't see how that is, because the dancers don't seem to dance with 'em on. At some high falutin dances there isn't even that much hanging around the upper story. We never saw the 'shimmee' (the dance), but from what we can learn about it, it's a cross between the hulu-hulu and the holy roller. The partners in this dance just stand in the middle of the floor and shake like a bowl of jelly, the shakes keeping time to the music. It's a patented fat man's dance—the more fat the greater the quiver. A skinny person has no business monkeying with it unless he is not sensitive to the crackling of his bones.

"Down at Stanford University some terpsichorean artist introduced the 'shimmee' and the coeds went wild over it until one of the faculty got onto the dancers' curves, and now there are no 'shimmees' at Stanford at all.

"We've had the rag and the jazz and others just as wiggly, but the 'shimmee' seems to be the humdinger that gets 'em all. The ball room is not what it used to be, and the good old-fashioned waltz hasn't any more show than an ox-cart in an automobile parade. Dances change with the times. Every new dance introduced has been severely criticised at first, only to become popular later on. Thus it will be with the 'shimmee.'"

Ninety-seven wooden ships built by the shipping board during the late scramble to build ships faster than Bill Hohenzollern could sink them are to be sold by the government as being inadequate for the purpose of government needs. It is to be presumed that they will be eagerly bought up by private concerns and put in commission. Many of these boats were built out of bad material and in a hurried manner, and will require considerable overhauling before they are in a fit condition for sea service.

The success of the Chautauqua in a city the size of Richmond is not a matter of speculation at all, but simply one which involves how we are to go about it to make the season as gratifying as possible. Richmond has a population of approximately 25,000 people, and we would be very much disappointed if out of all that number we could not sell at least one thousand season tickets for the week's entertainment at $2.50 each, with an additional 25 cents for war tax, making $2.75 for fourteen performances of the highest and best in music, literature and dramatic culture.

The personal organs of Mayor Lane in this city report that hizzoner is to be the high man at the election on Monday. Judging from the talk one hears around the assembly places of the better element of the community he will be the low man. He is very popular with the saloon hangers-on, it is true, but fortunately there are not enough of these in Richmond at this time to figure seriously in the results of an election. Lane is going to be defeated for councilman almost as badly as he was beaten by Zeb Knott when he ran for supervisor last year.

One of Piedmont's society women, if we are to believe the Oakland newspapers, is under arrest for passing bogus checks, and it develops that she has a long career of crime behind her. Now if the society women of Oakland and Piedmont, and mayhap Berkeley, are going to take up bad-check passing as one of their latest fads, how is the poor overworked professional in this line of work to gain an honest living. He just simply cannot! He'll have to get him a job on the police force in order to support his family in the style and manner they are accustomed to maintain.

There will be something of peculiar interest to the voters regarding the election of the write-in candidate before the morning of next Monday rolls around. The devious ways of officials and how they pay political and other debts with the taxpayers' money is an angle of the affair that would make good and interesting reading even if strictly not germain to the subject matter in hand just at this time.

Subscribe for the Record-Herald

Mr. W. M. Perkins, Special Agent, Standard Oil Company, Richmond, Calif.

Electric Washers

Sold on easy terms. Same as laundry bills. Free demonstration in your own home. DO YOUR WASH FOR 8c All makes of electric washers on hand. Terms as low as $1.25 per week.

L. H. Bulloch Co.
1754 Broadway
Oakland Phone O-6183

When You Are Ill

Come to us for a consultation. By our pulse diagnosis we will tell you exactly what ails you. We will then prescribe the medicinal herbs which will make you well.

There is no cost for this consultation and diagnosis. You pay only for the herbs.

Lady attendant.

Office Hours—9 to 6; Sundays, 10 to 12.

telegraphic news reports found in the Record-Herald.

Subscribe for the Record-Herald.

CLASSIFIED ADS

CLASSIFIED ADVERTISING RATES

Lines	2T	4T	6T	12T	24T
3....	$ .25	$ .45	$ .60	$1.05	$1.50
4....	.35	.60	.80	1.35	2.00
5....	.45	.75	1.00	1.75	2.50
6....	.50	.90	1.20	2.00	3.00
7....	.60	1.05	1.40	2.25	3.50
8....	.70	1.20	1.60	2.50	4.00
9....	.80	1.35	1.80	2.75	4.50
10....	.90	1.50	2.00	3.00	5.00

REAL ESTATE FOR SALE

FOR SALE—Modern 6 room house, all conveniences, at 2217 Nevin Ave. Can be bought for $600 down and balance on terms. Price $3000. See owner, Mrs. Baldwin, 2621 Grove St., Oakland, Phone Oak. 8792.—1-21-tf.

LOST AND FOUND

LOST—All carbon and engine troubles since using Motorlife.

For Sale or Trade

INCUBATOR; VACUUM CARPET SWEEPER; STOVES, STOVES! all kinds and prices; two baseball bags and bats (Spaulding goods.) Phone 215.

C. L. STREETER
THE HOME FURNISHER
3rd and Macdonald.
4-30-6t

FOR SALE—Make an offer for my six room (modern) bungalow, which is on a 25x112½ foot lot, at 2217 Nevin avenue. Will sell at a sacrifice, for ALL CASH; terms if desired. Address Mrs. L. Baldwin, 2621 Grove street, Oakland.—3-8-tf.

GET A HOME—2 lots, 50 foot frontage, close in location and house, street work all paid. Terms can be arranged. Box C. D. Record Herald office. 3-22-tf

EXCHANGES

COMBINATION pool and billiard table, Brunswick-Blake, good as new, home size, cost $165 will sell for much less. Address Box GA, Record-Herald Office 2-19-tf

HAVE you vacant lots that you want to turn over for income bearing residence property. I have a modern five-room house and two lots in central section of city, that would consider exchanging for vacant lots suitably located. In answering give lot and block number, what value of lots are, and whether street work is paid or not. Address Box 184, Richmond, Cal. 2-29-tf

MISCELLANEOUS

GOING TO MOVE—Let Byrn do it cheap. 909 Macdonald Avenue. Phone Richmond 756.

LET MAYER DO IT" If you want your old suit made like new ring up phone 452. Cleaning, men's repairing or pressing. Work called for and delivered. Mayer's American Cleaning Works, 1116 Macdonald avenue.

Upholsterers

We are working Sundays, Holidays and overtime to keep up with the work.

FOR STEADY POSITIONS APPLY
Cont. Furn. Mfg. Co.
1636 Bryant St., S. F.

RABBITS FOR SALE—Dressed for table use, or live. Inquire over Home Laundry, 16th and Nevin avenue. 4-26-1mo.

WANTED — MIS.

WANTED—A good piano. Price and terms must be right. For particulars write P. O. Box 601, Richmond, Cal. tf

WANTED—Woman to do housecleaning; apply Craven Hospital. Tel. Richmond 854.

PERSONAL

ATTORNEYS-AT-LAW

J. E. RODGERS
Attorney-At-Law
Martinez . California

DANIEL BARTON
Attorney-At-Law
607 Macdonald Ave. Phone 94
Opening Evenings

C. A. ODELL
Attorney-At-Law
607 Macdonald Ave. Phone 422
Richmond, Cal.

CHARLES B. WOOD
Notary Public
handle Insurance—Life, Accident and Fire.
602 Macdonald, with J. B. Baldwin.
Phone 474
Res. 407 Ohio St. Phone 149

FOR SALE

We have 2 lots—on Chanslor avenue, near 6th street—$1000 buys the 2—a real bargain.

7 room house on 1 lot—a good home for $2100—one-half cash—only 5 blocks from Macdonald ave. and 6th street.

5 room modern cottage—completely furnished—1 lot—only 1-2 cash.

We have several other bargains in vacant lots—also several cottages—cheap.

Legal papers and notary work promptly attended to.

CONN BROS.
253 SIXTH STREET

APARTMENTS FOR RENT

FOR RENT.—Two furnished rooms for light housekeeping. Apply 1319 Barrett avenue. Phone 514. M5-2t

Edison Mazda Lamps

And General Electric Motors cost no more than inferior makes. We are agents for both, and solicit your patronage.

Pioneer Electric Co.
318 Macdonald Ave.
Telephone Rich. 17

Meyer Bros.
SAN PABLO, CAL.
Dealers in Coal, Wood and Grain—All Orders Delivered
Telephone Rich. 55J11

SNAPS! SNAPS! SNAPS!

Splendid corner, 50x100; street work paid, only $1250.

Two lots, near Barrett, $1100

Corner 57x100 feet; street work paid, $900—$90 cash, $10 per month.

R. W. BYRN
Phone 756. — 909 Macdonald Ave

When You Borrow Money

consider not ONLY the cost, but the terms of repayment. In this respect we offer the following rates for your consideration:

$10.00—Pay us 8 payments of $1.60
$35.00—Pay us 12 payments of $3.60
$50.00—Pay us 9 payments of $6.60
$75.00—Pay us 9 payments of $9.60

Weekly payments; monthly if desired. Other amounts and number of payments arranged to suit your convenience.

If you are a housekeeper or have a steady salaried position, we will supply your wants quickly and confidentially.

Call, write or phone

Reliable Loan Co.
Suite 402-3-4 Daniel Bldg.
532 15th st., bet. Clay-Washington sts
OAKLAND
Phone Oakland 5192

BERT CURRY
UNDERTAKER—EMBALMER
Parlors 332 Eleventh Street
Service Day or Night
Day and Night Phone 439

E. B. SMALLWOOD
Undertaker—Embalmer
DEPUTY CORNER
727 Macdonald Avenue
Phone Richmond 118

Have your suit cleaned and pressed at Black's, Tenth and Macdonald. Phone 723. We call and deliver. Prompt service and good work.

Telephone Richmond 1265
A. E. CARSON
Designer and General Contractor
Plans FREE Where I Build
Residence 524 4th Street.

D. D. DRAKE
607 Macdonald Avenue — Room 1
We will cash your Liberty Bonds and War Saving Stamps for you. We buy guaranteed Notes, Commercial Paper, Bills Receivable, etc. When you wish money come in and see us about it.

ELECTRIC MOTORS
Rented, Bought, Sold, Exchanged and Repaired.
Electrical Installations and Supplies
Globe Electric Works
1909 MISSION STREET

Tilden Lumber Co.

PRICE---QUALITY---SERVICE

E. M. TILDEN, President

Office and Mill—15th St. and Nevin Ave. Phone Richmond 80
YARDS—Oakland, Berkeley, Richmond and Crockett

GOOD EATS at the Tivoli Restaurant
509-511 Macdonald Avenue

COAL Draying and Storage
PILLOW BROS.
705 Macdonald Ave. Phone 91

Hays, M. A. Real Estate and Insurance. Loans. Telephone Richmond 898, 22nd and Macdonald Avenue.

RICHARDS, W. J. Insurance, Loans, Bonds, Real Estate. 915 Macdonald Avenue. Telephone, Richmond 738.

Back Again AT OLD STAND

Geo. Sekiguchi who has been on a visit to Japan for the past year has returned and will be glad to meet his old friends and make new ones by doing the best work in shoe repairing.

GEO. SEKIGUCHI
1006 Macdonald Avenue

THESE PAINTERS CARRY LIABILITY INSURANCE

ZEB KNOTT
Sherwin-Williams Paints, Stains and Varnishes
All Grades of Wall Paper
Painting and Paper-Hanging
All Work Guaranteed
319 North Seventh Street

BURDON & KIRKHOUSE
Paperhangers sign writers, painting contractors. Wall-paper, paints, oils and varnishes.
1310 Macdonald — Tel. 828

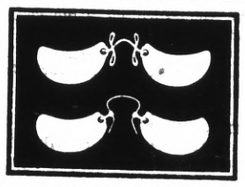

HALF LENSES

are growing in favor daily with Professional People, Business Men and Book-keepers who need Glasses for reading and writing only.

Let me supply yours.

Dr. C. R. Blake
EYE, EAR, NOSE and THROAT.
704 Macdonald Ave. (Upstairs)
"If They Don't Fit, You Can't Have Them."

Drapery Shop

Automobile and Furniture Upholstery, Drapery, Mattresses, Shades, Window Seats and Morris Chair Cushions.

F. T. Christopher
420 Sixth St.
Richmond, Cal.

Richmond Laundry
You Are Particular!
So Are We!
Phone 414
1517 Macdonald Ave.

LOANS TO SALARIED PEOPLE; ALSO ON FURNITURE, PIANOS, VACANT LOTS, etc.; confidental. OAKLAND CREDIT CO., 100 Bacon Bldg., 12th and Washington sts.; phone Oakland 1668; office hours between 8 and 5:30.

Money Loaned
— on paid up —
LIBERTY BONDS
90% on face value of 1st issue.
85% on face value of 2d and 3d issues.
7% interest — No other charges.
Cash without delay.
JOHN NICHOLL COMPANY,
488 Ninth Street,
OAKLAND, - - - - CALIF.

DISEASES OF MEN
Sores, swellings, discharge nervous, skin blood poison, etc., quickly treated; charges very reasonable; consultation FREE.
DR. T. D. HALL
707 Broadway, Upstairs, Near Seventh, Oakland, Cal.

ZIMMERMAN'S
Bicycle Shop
815 Macdonald Avenue
Complete stock of bicycles kept on hand. Also bicycle tires. Expert gun and locksmith

THE CRAVEN HOSPITAL
Conducted by Graduated Nurses
MEDICAL, SURGICAL and MATERNITY CASES.
Baby Incubator Installed.
Received under the care of their own physician.
10th & Clinton Phone 854

HELVETIA HOTEL
Rooms 25c, 35c and 50c.
$1.50 and $2 per week.
Also housekeeping rooms, $3 a week.
227 Sixteenth St., Richmond. Cal.

MRS. MABEL McKEAN
1013 Bissel Avenue
TEACHER OF PIANO
Up-to-date Technique
REASONABLE RATES

NOTARY PUBLIC

NOTARY PUBLIC—I make and acknowledge all kinds of legal papers; deeds, mortgages, contracts, leases, etc. Houses to rent; fire insurance. H. G. Stidham, 163 Washington avenue. Phones, office 868. Residence 920. 3-27-tf

Phone Richmond 1491.
RICHMOND JUNK CO.
K. ATOWICH, Prop.
If you have junk of any kind, such as second hand tools and dishes please phone Richmond 1491 and we will promptly call. All kinds of second hand furniture bought at best possible prices. Rags 2 1-2 cent per lb.; iron 85 cents per 100 lbs. 116 Macdonald Ave. Richmond, Cal.

Phone Rich. 540—2456 Solto Ave.
H. E. SOMERVILLE
Richmond Branch
Geo. W. Caswell Co.
Teas and Coffees
Cal. Blend Chaffless Coffee, Pure Spur Extracts and Baking Powd.
Agent Independent Cracker & Biscuit Company

AUTOMOBILES

USED CARS
PACHECO AUTO COMPANY INC.
Agents for
Chalmers and Oakland Motor Cars
2201-07-15-19 Broadway
Lakeside 1020 Oakland

T. & D. RICHMOND THEATRE

Paramount Pictures

RICHMOND THEATRE PROGRAM

WEDNESDAY AND THURSDAY
NAZIMOVA
—in—
"OUT OF THE FOG"

PATHE NEWS

COMEDY

FRIDAY
"A LADY'S NAME"
And other features

Starting time of Feature daily, Matinee. 2:35; Evenings, 7:35 and 9:25.

SUPREME Orpheum VAUDEVILLE

Now Playing: Clara Morton, Solo Songology; Harriet Rempel, Tarrytown; Misses Florence Merritt and Gaby Bridewell; Neta Johnson; Brodean and Silvermoon; Gonaro and Gold; Pathe News; Christie Comedy; "The Miracle," modern Svengali and his Trilby.

Coming: Lucille Cavanaugh.

Matinee Every Day—Prices matinees, 10c, 25c, 50c; evenings, 10c, 25c, 50c, 75c, $1; phone Oakland 711 to reserve seats or visit Broadway box office at Lenhardt's.

Notice—During the daylight saving period the curtain will rise evenings at 8:30. Matinees as usual at 2:30.

Electric Motors

All Kinds and Sizes

We Buy and Sell, Rewind, Repair, Rent,
Motors of All Descriptions
Automobile Generators A Specialty

We guarantee you service and satisfaction.

Also, Agents for General Electric Co. products nad Edison lamps.

Pioneer Electric Co.
Electrical Engineers and Contractors
318 Macdonald Ave. Phone 17

"Oakland, Cal., Nov. 14, 1918
To Whom it May Concern — Dr. Wong Him, 1701 Webster St.
Dear Sir — Having had experience with bad health, I feel that I must wirte you a few lines to let you know how thankful I am for the benefit I received from your treatment. I have treated with several physicians for a complicated disease and my cases was given up as hopeless. I was suffering from stomach, heart, liver, head and kidney trouble. When I called to see Dr. Wong Him I placed myself under his care and I consider my cure permanent, I can recommend Dr. Wong Him as an honest, upright man as well as a skillful physician. Hoping that these few lines may prove of value to those who are suffering and wishing to be cured, remain.
MRS. PEARL BROWN.
1011 22nd St., Oakland, Calif.

BARTLETT SCHOOL OF DANCING

Russian Ballet Technique
Intertpretation classes, tee dancing, etc. Saturday 2 p. m. Telephone Berk. 843. Woodmen of the World Hall. April14-tf

GUARANTEED
VULCANIZING
RETREADING, RECAPPING
SECTIONS, TUBES
MILLER
Geared to the Road
TIRES
JOE PERASSO
1424 MACDANALD AVE.

Chautauqua Week

The executive committee of the Richmond Chautauqua Association held an informal meeting yesterday evening at the office of the East Bay Water Company for the purpose of talking over the plans of the organization for Chautauqua week, which will be from the tenth to the sixteenth of June.

A. J. Heskett, chief publicity man and general field agent for the Ellison-White people, will be in town Friday to make final arrangements for the coming of the Chautauqua. The committee feels that there will be no difficulty in selling the necessary 650 tickets for the season, which is the guarantee of the people here.

Tickets will probably be placed on sale during the early part of next week, and each individual in the city will have an opportunity to secure one or more of the season tickets, so that they may hear and see the best in the nation of lectures, music and forensic ability.

Among the well known lecturers coming are Dr. Arthur D. Carpenter, astronomer and scientist; Miss R. Louise Fitch, discussing reconstruction problems among the women of France; Mrs. Robert C. McCredie, presenting women's sphere in America under the new order of things; M. L. Mellinger, speaking on Mexican problems; Dr. Elliott A. Boyle, with a splendid inspirational appeal; Dr. Joseph Clare, the Pastor of Petrograd, who tells the story of the Russian revolution as he saw it in Russia, and Henry Warren Poor, expert photographer, with an illustrated lecture on the closing days of the war and the dawn of peace.

The big musical feature of the week will be the Czecho-Slovak band under the direction of Jaroslav Cimera. They will present two big programs on the fifth day, supplementing in the evening by Madam Helen Cafarelli of Chicago opera fame. Eastern reports on this musical organization from plucky little Bohemia indicate that a great musical treat awaits all lovers of band music.

Another unusual musical event lies in the coming of Mary Adel Hays, coloratura soprano of New York, assisted by her Recital Artists. Miss Hays has one of the greatest coloratura voices of the country.

"WORLDS IN THE MAKING"

Doctor Carpenter Unfolds Wonders of Universe in Absorbing Lecture.

Dr. A. D. Carpenter, scientist and astronomer, interprets the marvels of science in terms of the popular mind. And he does it without putting a "dry" minute in his lecture. He makes the

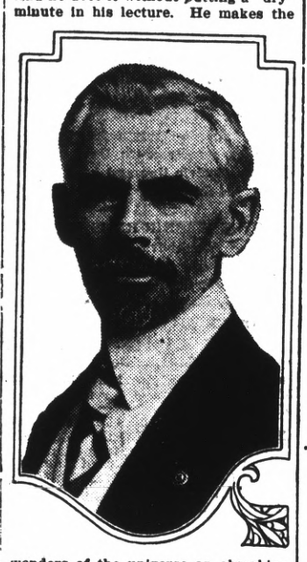

wonders of the universe an absorbing subject, telling his audiences just what they have always wanted to know but have but vaguely understood. To illustrate his lecture, "World in the Making," he uses a Matlick Tellurian machine a revolving miniature of the universe.

"OUT OF THE FOG" GRIPPING DRAMA AT RICHMOND

"Out of the Fog," the screen masterpiece of which the great Nazimova is the star, will be specially shown at the Richmond Theatre today and tomorrow. This play is a screen adaptation of the powerful stage drama, "Ception Shoals," written by H. Austin Adams and made famous by Nazimova in a long and successful New York run.

"Out of the Fog" is a story of life—the story of a girl who had to pay the full penalty for her love—a girl whom death deprived of the father of her child before there was time for a marriage ceremony. Playing the role of this unhappy girl in the early part of the picture, Nazimova is next seen at Eve, the little daughter grown to beautiful girlhood, upon a lonely island in the tropic waters of the Caribbean Sea. Under the stern guardianship of her harsh and narrow uncle, who has never forgiven his sister for her unhappy love, the child is raised up without any human companionship than his own.

Dressed in boy's clothes, and roaming the lonely beach of the tiny island she grows to womanhood before she sees for the first time beings from the outer world. One day, out of the fog, a yacht is stranded on the hidden shoals of the lonely light, and the owner, a powerful young American, comes to the island for help. Here romance begins, and Nazimova is seen in her many and fascinating and alluring moods.

N A Z I M O V A

In "Out of the Fog," intensely inter esting film drama with the well-known star in the principal role, at the Richmond Theatre today and Thursday.

ASSESSOR'S NOTICE

1919

NOTICE TO TAXPAYERS

All persons, firms, companies, corporations, and associations are required to deliver at the Assessor's Office, Martinez, immediately, a statement under oath of all the property, both real and personal, owned or claimed by him, her or them, or in their possession, or held in trust for others, at 12 o'clock meridian, on

FIRST MONDAY OF MARCH, 1919

n accordance with new constitution. Refusal or neglect to make uch sworn statement of all proprty owned or held in trust will ubject the person so refusing or nelecting to make such sworn statenent to the full penalty of the law.

All property owners should see that their property is correctly described on the assessment roll.

Immediate attention is necessary as work on the roll has already been commenced. Proper blanks may be had at the Assessor's office in Martinez, or of his deputies, at its branch office, 420 Macdonald avenue Richmond.

All statements must be in the Assessor's office on or before the 1st day of May, 1919.

G. O. MEESE,
County Assessor.

Ira R. Vaughn, J. O. Ford, deputies for Richmond.

Our Lost and Found Column Will put the Spotlight of Results on it and help you find what you have lost

CERTIFICATE OF COPARTNERSHIP DOING BUSINESS UNDER THE FIRM NAME OF "GARFINKLE'S CLOTHES SHOP."

KNOW ALL MEN BY THESE PRESENTS:

That we, the undersigned, do hereby certify as follows, to-wit: That we are copartners transacting business in the City of Richmond, County of Contra Costa, State of California, under the firm name and style of "Garfinkle's Clothes Shop;" that our principal place of business is situated at No. 611 Macdonald Avenue, in the said City of Richmond; that our names in full and our places of residence are as follows: Leo Garfinkle, residing at No. 1325 H Street, in the City of Sacramento, County of Sacramento, State of California; and Louis Garfinkle, residing at No. 433 10th Street, in the said City of Richmond; that we are the only members of said copartnership and that no other person has any interest therein.

In witness whereof we have hereunto set our hands this 5th day of May, 1919.

LEO GARFINKLE
LOUIS GARFINKLE

State of California,
County of Contra Costa—ss.

On this 5th day of May in the year One Thousand Nine Hundred and Nineteen, before me, J. H. PLATE, a Notary Public, in and for the County of Contra Costa, personally appeared Leo Garfinkle and Louis Garfinkle, known to me to be the persons whose names are subscribed to the within instrument, and they duly acknowledged to me that they executed the same.

IN WITNESS WHEREOF, I have hereunto set my hand and affixed my Official Seal, at my office in the County of Contra Costa, the day and year in this certificate first above written.

(Seal) J. H. PLATE,
Notary Public in and for the County of Contra Costa, State of California.
May 7-14-21-28; June 4

Get the Habit of Drinking Hot Water Before Breakfast

Says we can't look or feel right with the system full of poisons.

Millions of folks bathe internally now instead of loading their system with drugs. "What's an inside bath?" you say. Well, it is guaranteed to perform miracles if you could believe these hot water enthusiasts.

There are vast numbers of men and women who, immediately upon arising in the morning, drink a glass of real hot water with a teaspoonful of limestone phosphate in it. This is a very excellent health measure. It is intended to flush the stomach, liver, kidneys and the thirty feet of intestines of the previous day's waste, sour bile and indigestible material left over in the body which, if not eliminated every day, become food for the millions of bacteria which infest the bowels, the quick result is poisons and toxins which are then absorbed into the blood, causing headache, bilious attacks, foul breath, bad taste, colds, stomach trouble, kidney misery, sleeplessness, impure blood and all sorts of ailments.

People who feel good one day and badly the next, but who simply cannot get feeling right are urged to obtain a quarter pound of limestone phosphate at the drug store. This will cost very little, but is sufficient to make any one a real crank on the subject of internal sanitation. —Adv.

NOTICE TO ODD FELLOWS

All Odd Fellows will meet at Odd Fellows Hall, Wednesday, May 14, 1919, at 10:30 a. m., and go in a body to San Francisco for the Centennial parade.

CENTENNIAL COMMITTEE OF ECLIPSE LODGE NO. 403
5-7-6t

Subscribe for the Record-Herald.

Betty Said She Could Bake

"I knew she never had baked a cake and I was doubtful. But I told her to go ahead.

"She got my treasured Royal Cook Book, my can of Royal Baking Powder and all the fixings—and sailed in.

"Honestly, it was the best cake we ever had, and now I believe anyone who tries can bake anything with

Royal Baking Powder

Absolutely Pure

Made from Cream of Tartar derived from grapes

Royal Contains No Alum— Leaves No Bitter Taste

The Royal Cook Book, containing over 500 recipes for all kinds of cookery, mailed free. Write for a copy to

ROYAL BAKING POWDER CO., Dept. H, 135 William Street, New York

DEPUTY SHERIFF'S STATEMENT

Mr. A. S. Andrade, deputy sheriff, indorses the famous FONG WAN HERB TEA. His personal testimonial reads:

"Richmond
"Feb. 8, '19
"I suffered from nervousness, headache and deafness. My health was so poor that I was unable to do anything. I had tried many doctors and had also been treated at the University Clinic. The doctors there inserted an instrument into my nose for the purpose of restoring my hearing. Its only effect was to cause me awful pain and bleeding. Then my nose also became stopped up and my suffering was worse than before.
"At last I saw a Fong Wan Herb Tea advertisement. I went to their wonderful Herb specialist, and now after six weeks am entirely well in every way. This letter of recommendation is prompted by gratitude.
(Signed) "A. S. ANDRADE,
"Deputy Sheriff
"532 9th St., Richmond, Cal."

FONG WAN HERB CO.
The Most Reliable
Each individual case studied specially and tea prepared accordingly.
CONSULTATION FREE
548 8th Street
OAKLAND, CAL., Cor. Clay
Phone Oakand 3767

Use your brains—investigate Motorlife.

All the home news and excellent telegraphic news reports found in the Record-Herald

SELL DIRECT TO A RELIABLE LICENSED STOCK and BOND BROKER

Liberty Bonds BOUGHT FOR CASH

(ANY ISSUE)

Cash paid	Cash Paid
$50	
$100	
$500	
$1000	

WE PAY MARKET CASH PRICES FOR PARTLY PAID BONDS
Receipts on Banks or Where You Are Employed
Out-of-town customers may dispose of bonds through any express company.
NEW YORK STOCK & BOND CO.
Room 201, Security Bank Bldg., Corner 11th and Broadway, Oakland.
HOURS 9 a. m. to 6 P. M.
SATURDAY UNTIL 7 P. M.

Just Arrived

VERY CLASSY LINE SUITCASES, HANDBAGS and STEAMER TRUNKS. GLAD TO SHOW GOODS AND QUOTE PRICES.
C. L. STREETER
4-25-6t

MONEY TO LOAN

Any Amount

APPLY JOHN NICHOLL CO.
488 Ninth Street, Oakland, or Our Representative, GEORGE LEE, Pillow Bldg Richmond
SPECIAL RATES ON LIBERTY BONDS

CHICHESTER S PILLS

THE DIAMOND BRAND. Ladies! Ask your Druggist for Chi-ches-ter S Diamond Brand Pills in Red and Gold metallic boxes, sealed with Blue Ribbon. Take no other. Buy of your Druggist. Ask for CHI-CHES-TER S DIAMOND BRAND PILLS, for 25 years known as Best, Safest, Always Reliable
SOLD BY DRUGGISTS EVERYWHERE

COUNTRY HOME FOR CHILDREN

DeLands have turned their hotel into a Home for Children. Any one desiring their child or children taken care of may send them to DeLands country home for children, where they will get a mother's care.

Plenty of fresh milk, eggs and vegetables. Everything under sanitary conditions. Playgrounds and good nursing. Children at all ages. A nurse to every room. We call and deliver.

MRS. L. and E. DE LAND, Props.
Address, R. F. D. 1, Box 243, Richmond, Cal. Tel. Richmond 55-J-3

To Our Friends and Patrons:

Our present location at the corner of 11th and Macdonald has been sold and we are compelled to move. We desire to state that we have secured

NEW TEMPORARY QUARTERS, 329 MACDONALD
Under New Labor Temple

where we will be pleased to meet all our old friends and patrons. In our new temporary quarters we hope to be able to conduct our business in a manner that will merit the continuation of your valued patronage. We have purchased lots, and just as soon as workmen can d the work we will move into At the N. W. Corner 11th and Macdonald Avenue.

OUR NEW PERMANENT HOME
At the N. W. Corner 11th and Macdonald Avenue

ADOLPH WINTERS
MUSIC AND FLORAL DEPOT

Richmond Cottage Hospital

Ninth Street and Barrett Avenue Phone Rich. 885
A quiet homelike hospital for Richmond people under the care of their own physicians. Personal attention of graduate nurses.

Buy Your Coal Now!

RICHMOND-STEGE COAL, FUEL & DRAYAGE CO.
1600 LAUREL AVE., RICH. PHONE RICHMOND 645

R. & G. Corsets
$1.25 to $5
Misses Ferris Waists
$1.00 to $1.50
Hairbow Ribbons
A wide range to select from
25c to 65c
EMBRORDERY BOOKS--HALF PRICE
Be sure and give our Remnant table the once over

Meet Me at **The Fair** Save Money
O. C. OLNEY
Phone Richmond 811 731 Macdonald Ave.nue.

LINCOLN MARKET SPECIALS
All Orders Delivered Free

Extra Fancy Burbank Potatoes, per box	$1.65
Bellefleur Apples, per box	$1.75
4-Tier Pippin "Extra Large" Apples, box	$1.90
4½-Tier Pippin Apples, per box	$1.75
Permain—Eating or Cooking Apples, box	90¢
Fancy Red Apples, per box	$1.65

We Guarantee all the Above Goods
Phone Richmond 1417.
1509-1511 Macdonald Ave., near 15th St.

Richmond Conservatory of Music
906 Macdonald Avenue, Cunningham Bldg.
Principal, Aurora Thompson, A. G. S. M.
(Associate of Guild Hall School of Music, London, England)
PIANO, VOICE, VIOLIN, WIND INSTRUMENTS
Vocal and piano Tuesday and Saturday. Pupils Etude Club in connection with above, meets last Saturday in every other month. Interviews to arrange for lessons, Tuesday 12 to 1, and Saturday 2 to 3, by appointment.

Root Beer
No drink more healthful or invigorating. Drawn from the big barrel.
5c per Glass

Ice Cream
The kind that is velvety to the taste. Made by the National Ice Cream Company. The purest and best that is manufactured.

Box Candies
A very large assortment, all kinds of sweets; you always want more of them. Prices reasonable.

Tobaccos here cheaper than at any other place in Richmond

Beyer's
1010 Macdonald Ave.

FISH SPECIAL FOR THIS WEEK

Fresh Halibut	25c
Fresh Salmon	25c
Fresh Cod Fish	20c
Fillet of Rock Cod	25c
Rock Cod [Whole]	12½
Sole	8c

Fresh Striped Bass

RICHMOND and CENTRAL MARKETS
"The Markets of Quality"
O. R. LUDEWIG, Proprietor

UNION TRANSFER
AUTO SERVICE——STORAGE
FRANK SCHOLES, Prop
Office Cohuler's Stationery Store, 800 Macdonald Avenue
MOVING, BAGGAGE, STORAGE—HANDLE ANYTHING
Residence Phone 1408-W

ONEITA HALL MURDER CASE

The murder case of Mrs. Onieta Hall for killing a Chinaman on New Year's day in the Delta country, near Antioch, is going on at Martinez, and will probably last for the remainder of the week. The woman claims she killed the Chinaman in self-defense.

WITH THE STANDARD OIL.

Lieutenant Earl Soto, with the aviation forces at Kelly Field, has been discharged from the government service and has accepted a position with the Standard Oil Refinery in this city.

SERGEANT DAVE ESOLA IS TENDERED DINNER.

Sergeant Dave Esola was honored by his brethren of Onetah Tribe of Redmen with a dinner at the Imperial restaurant. The boys spent a delightful evening.

PALMER COULDN'T RAISE HAND TO HEAD

Every muscle in Body Ached With Rheumatism—Like New Man After Taking Tanlac

"I have lived in Portland for thirty years and there are just lots of people here who know that Tanlac has made a new man of me," said J. H. Palmer, the well known transfer and baggage man, residing at 266 Knott St., Portland, Ore., recently.

"I have been a sufferer from rheumatism twenty-five years," continued Mr. Palmer, "and reached the point where I never expected to get well, or even any better. I

"I have been a sufferer from rheumatism twenty-five years," continued Mr. Palmer, "and reached the point where I never expected to get well, or even any better. I spent thousands of dollars trying to get relief, but gradually got worse. Every muscle in my body seemed to be drawn up, every joint stiff, and I could not move without suffering agony. When I walked, instead of lifting my feet I would just have to drag them along, and if my life had depended on it, I could not have raised my hands high enough to touch the back of my head. I was laid up for more than two years at one time. After sitting down for a while I couldn't get up without holding onto something, and after I did get on my feet it would take me several minutes to straighten myself up. During the past year or two my condition became very much worse. My whole system seemed to be run down. My kidneys bothered me nearly all the time, my back hurt me, and at times I would almost scream from pain.

"I also suffered from indigestion. My stomach would bloat up after eating, and my food would sour and add more to my misery. I would lay awake more than half the night rubbing my arms and legs trying to get easy, so I could get a little rest. I would get awfully blue and despondent over my condition, and yet could see no way out of my suffering.

"The testimonials of people right here in Portland, some of whom I know personally, caused me to try Tanlac. Well, I am now seventy years old, and I just want to say that I have never seen anything like it. Before I finished my first bottle I was eating twice as much as before, and felt no bad effects from it. I am now on my fourth bottle, and the rheumatism has just about all left me. Why, my legs are just as limber as if I had never had a touch of rheumatism. I don't suffer any more from constipation and headache, and have gained back all my energy and strength and several pounds in weight, besides. Numbers of my friends who know what Tanlac has done for me, are now taking it with fine results. Yes, sir, Tanlac has done everything for me I could wish, far more than I expected it could do, and I would be willing to go before a notary and make an affidavit as to the truth of this statement."

Tanlac is sold in Richmond by F. B. LaMoine; in Antioch by H. J. Shuman; in Crockett by J. Civilletti; in Pittsburg by Regal Pharmacy; in Walnut Creek by F. J. Wiget; in Pinole by E. K. and H. Dunlap, and in Danville by J. S. Forsyth.—Adv.

TOO LATE TO CLASSIFY

LOST—$100 Liberty Bond of second series, No. 262,678, at East Shore Park, Saturday evening, May 3, 1919. Return to 545 32nd St. and receive reward.
5-7-3t

CONGRESS TO HOLD EXTRA SESSION ON MAY 10

WASHINGTON, May 7.—President Wilson issued a call by cable today for a special session of Congress to meet Monday, May 19th.

Secretary Tumulty in making the announcement said it would be impossible, of course, for the President to be here on the opening day. The day fixed for the special session was much earlier than Democratic leaders had expected.

White House officials said that in naming an early date for the session, President Wilson was guided largely by the advice of Secretary Glass as to the necessity of passing annual appropriation measures that failed in the closing days of the last session.

There was no information at the White House as to the probable time of the return of the president, but some administration leaders believed the President had called the session earlier than had been anticipated in order that Congress might dispose of the more important appropriation measures before the treaty was ready for consideration.

WHY WORRY
YOU CAN TRADE GOODS NOT IN USE FOR SOMETHING YOU CAN USE. PHONE 215.
C. L. STREETER
THE HOME FURNISHER
EVERYTHING FOR EVERYBODY
May 7-6t

WEAR A SMART SUIT

CHERRY CHAT

While you're waiting for the money to buy that new suit or other garment you need, you might be enjoying the wear of the clothes and paying for them in small sums monthly.

That is the Cherry way. It has solved the clothes problem for many people, in the most satisfactory way.

Cherry's importance as a style shop is alone sufficient to insure your patronage once you see what this establishment really has to offer you. Let us show you.

Cherry's, 515 Thirteenth street. The men's store is at 528 Thirteenth street.—Adv.

FEW FOLKS HAVE GRAY HAIR NOW

Well Known local druggist says everybody is using old-time recipe of Sage Tea and Sulphur.

Hair that loses its color and lustre, or when it fades, turns gray, dull and lifeless, is caused by a lack of sulphur in the hair. Our grandmother made up a mixture of Sage Tea and Sulphur to keep her locks dark and beautiful, and thousands of women and men who value that even color, that beautiful dark shade of hair which is so attractive, use only this old-time recipe.

Nowadays we get this famous mixture improved by the addition of other ingredients by asking at any drug store for a bottle of "Wyeth's Sage and Sulphur Compound," which darkens the hair so naturally, so evenly, that nobody can possibly tell it has been applied. You just dampen a sponge or soft brush with it and draw this through your hair, taking one small strand at a time. By morning the gray hair disappears; but what delights the ladies with Wyeth's Sage and Sulphur Compound is that, besides beautifully darkening the hair, after a few applications, it also brings back the gloss and lustre, and gives it an appearance of abundance.—Adv.

Subscribe for the Record-Herald.

EL CERRITO MAN CALLED BY DEATH

Carl Bygum, of El Cerrito, passed away at his home at that place this morning. He is survived by a wife and grown son, Chris, the latter having but recently returned home from France.

Funeral services will be conducted from the Smallwood-Murray undertaking parlors in this city on Friday afternoon at 2:30 p. m. Interment in Sunset View cemetery.

FIFTY CENT ONE WAY FARE TO SAN FRANCISCO

In the future Richmond will pay 50 cents each way for going to San Francisco—if the trip is made by the Southern Pacific Railroad. Heretofore we have been paying 28 cents for the privilege of riding to the metropolis, but after this it will be a cool half a dollar. This does not apply to commuters, however, who will continue to pay the same old price.

You can beat this price some by going by street car to Oakland and then by electric line and boat. There is no reduction for round-trip.

ROYSE WASHBURN IS HOME.

Royce Washburn, recently discharged from the navy at an Atlantic seaport, is back home again.

NOTICE OF SALE OF REAL ESTATE.

No. 25249 Dept. 4

In the Superior Court of the State of California, in and for the County of Alameda.

In the Matter of the Estate of CHARLES W. DICKSON, Deceased.

Notice is hereby given that in pursuance of an order of the Superior Court of the State of California, in and for the County of Alameda, made on the 23rd day of April, A. D. 1919, in the matter of the estate of CHARLES W. DICKSON, deceased, the undersigned administratrix of said estate will sell at private sale to the highest bidder for cash, gold coin of the United States, and subject to confirmation by said Superior Court, on or after Wednesday, the 14th day of May, 1919, at the office of REDMOND C. STAATS, Esq., Room 418, First National Bank Building, City of Berkeley, County of Alameda, State of California, all the right, title and interest and estate of the said CHARLES W. DICKSON, at the time of his death, and all the right, title and interest that said estate has by operation of law, or otherwise, acquired other than and in addition to that of said CHARLES W. DICKSON at the time of his death, in and to an undivided one-third (1-3) interest in and to those certain lots, pieces or parcels of land situate in the City of Richmond, County of Contra Costa, State of California, and particularly described as follows, to-wit:

1. Being Lot No. 37 in Block No. 79, as delineated upon that certain map entitled "Amended Map of the City of Richmond," being a portion of Lot Number 54 of the Final Partition of the San Pablo Rancho, Contra Costa County, Cal., surveyed and delineated by H. D. Jerrett, C. E., January, 1905. Recorded on the 31st day of March, 1905, in the offices of the County Recorder of the County of Contra Costa, State of California.

No. 2. Being lot number thirty-six (36) in the block number seventy-nine (79) as delineated upon that certain map, entitled Map of the City of Richmond, being a portion of lot number fifty-four (54) of the final partition of the San Pablo Rancho, Contra Costa County, California. Surveyed by T. W. Morgan, C. E., February, 1902, recorded on the 18th day of March, 1902 in the office of the County Recorder of the County of Contra Costa, State of California.

Said property will be sold as a whole or in subdivisions.

Terms and conditions of sale: Cash, gold coin of the United States. Ten per cent (10 per cent) of the purchase money to be paid on the day of sale; balance on confirmation of sale by said Superior Court. Deed at expense of purchaser.

ETHEL H. DICKSON,
Administratrix of the Estate of CHARLES W. DICKSON, Deceased.
REDMOND C. STAATS, ESQ., Attorney for Administratrix, Room 418 First National Bank Bldg., Berkeley, California.
Ap. 28 daily to May 13 inc.

THOMPSON SEEDLESS GRAPES

This variety of fruit is one of the most profitable that is produced in the San Joaquin Valley. It can be shipped green to eastern market, also be made into raisins. Vineyards of Thompsons in the Fresno district are selling for from $750 to $1,500 per acre. Escalon is ideal for Thompsons, this is fully demonstrated by a number of full-bearing vineyards in that locality. You can buy land at Escalon, plant and have cared for a Thompson seedless vineyard up to full bearing for less than $350 per acre, when it will pay that much per acre per year. Keep your job in Richmond until you want to retire, then you will have a sure income the rest of your life. Investigate Escalon district.

E. J. CRANDALL,
237 Seventh St.

Why Trade Out of Town

When you can do as well and better in Richmond?

We successfully meet San Francisco and Oakland prices, show as smart styles, as good quality, and carry as large an assortment of up-to-date garments as can be found only in the city's largest stores.

ALTERATIONS FREE | LIBERAL CREDIT TERMS

GARFINKLE'S
CLOTHES SHOP FOR WOMEN
611 MacDonald Ave.
"Trade in Richmond and Help It Grow"

Political Announcements

M. A. HAYS
[HARRY HAYS]
Nominee for
CITY COUNCILMAN
Election Monday, May 12, 1919

Elect
GEORGE W. CUSHING

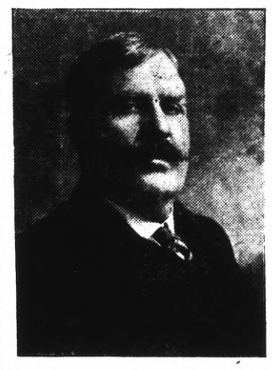

For
CITY COUNCILMAN
Election May 12, 1919

WRITE IN
The Name of
Harry Ells
For Short Term for
COUNCILMAN
On the ballot at the Municipal Election, Monday, May 12th, 1919.

ALWAYS ON TOP WITH RESULTS
Try one of our Want Ads and Watch the Results spin your way
Result Producing Want Ads

R. E. SLATTERY

Nominee for
COUNCILMAN
Election Monday, May 12, 1919

Write in Name of
E. H. KUEFFER

For unexpired term for
CITY COUNCIL
At general election, May 12, 1919

E. H. HIGGINS CO.
Coal and Building Material.
Office and Warehouse:
NO. 2 SIXTH STREET
Telephone 262.

The Best of Fresh Meats
Telephone us an order for your particular steak, chops or roast and you will find that we give particular care to satisfy you.
CHICKENS—CURED MEATS—LARD
UNION MARKET 2114 Macdonald Ave. Phone Richmond 88

RICHMOND RESTAURANT
Absolutely First Class Open Day and Night, from 6 A. M.
EVERYTHING NEAT AND CLEAN THE BEST COOKING
AMERICAN OR CHINESE DISHES SERVED
MEE HUNG, Prop. 1216 Macdonald Avenue